Verwaltungsvereinbarung über die Optimierung der Einmündung L 223 / Saarstraße und Änderung in einen vierarmigen Knotenpunkt in Eschweiler
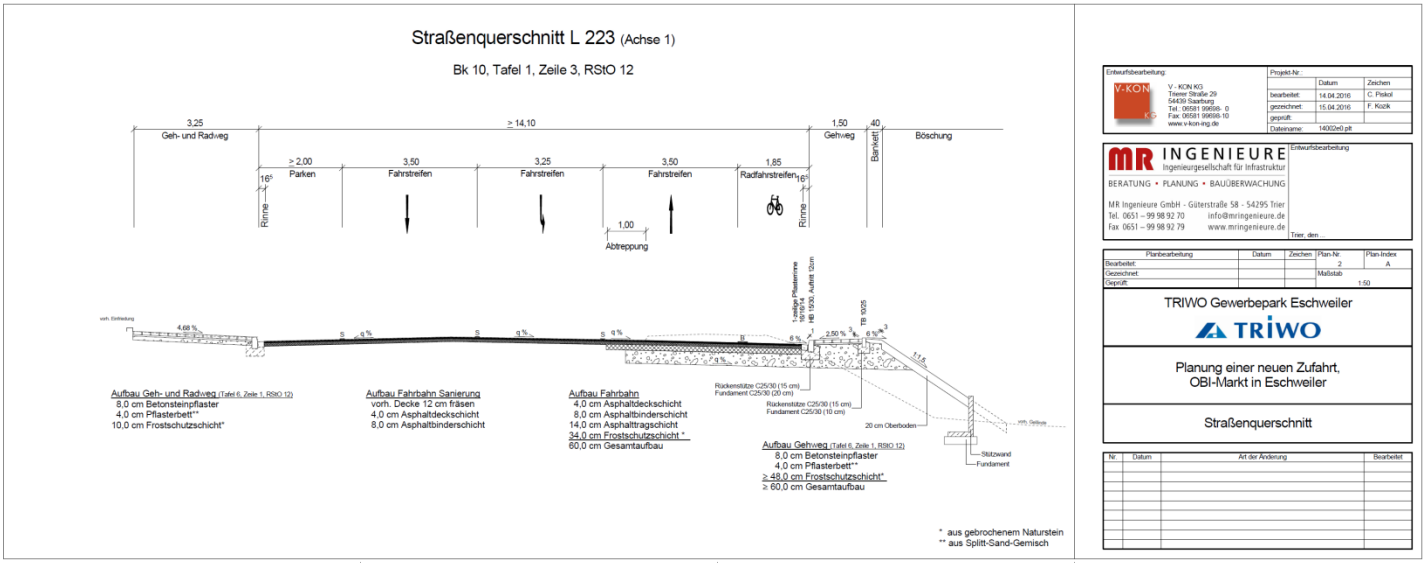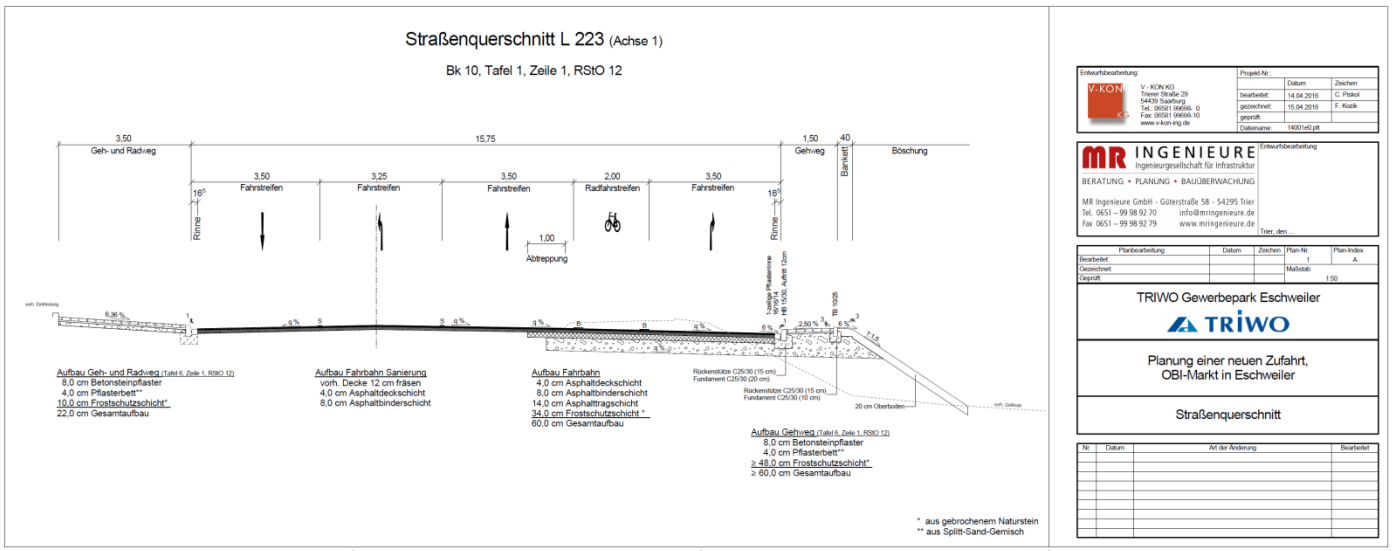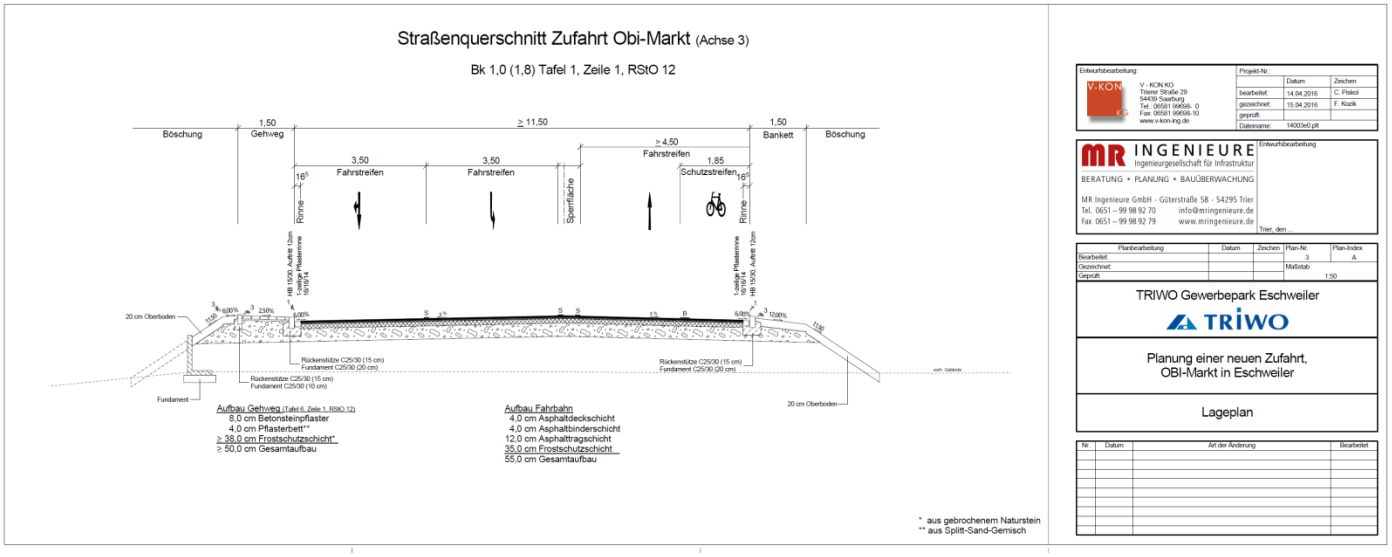
Anlage 4: Querschnitte